

- A.
- B. Conc Fence Post 33' S + 33' E
- C. Concrete Fence Post 33' S + 33' E
- D. " " " " 33' S + 33' W.
- E.
- F. " " " " 33' N + 33' W.
- G. " " " " 33' N.
- H. " " " " 33' N + 33' E
- I. Dug 6' x 6' x 6' Hole 33' West of Conc. Fence Post - Nothing! Mar. 28, 1973
- X.
- "C" Located Field Stone 24" Below Gravel Surface Mar. 28, 1973; R.P. 2x2 Hub in Fence Line North 55.76; R.P. 2x2 Hub in Fence Line South 39.45
- "D" Located Large Field Stone 24" Below Gravel Surface Mar. 28, 1973; R.P. N&C P.P. SE 46.60; R.P. N&C PP Brace Pole NE. 60.15

28
29
30
31
32
33
34
35
36

SURVEY No. _____

Section 29

Town 105

Range 39

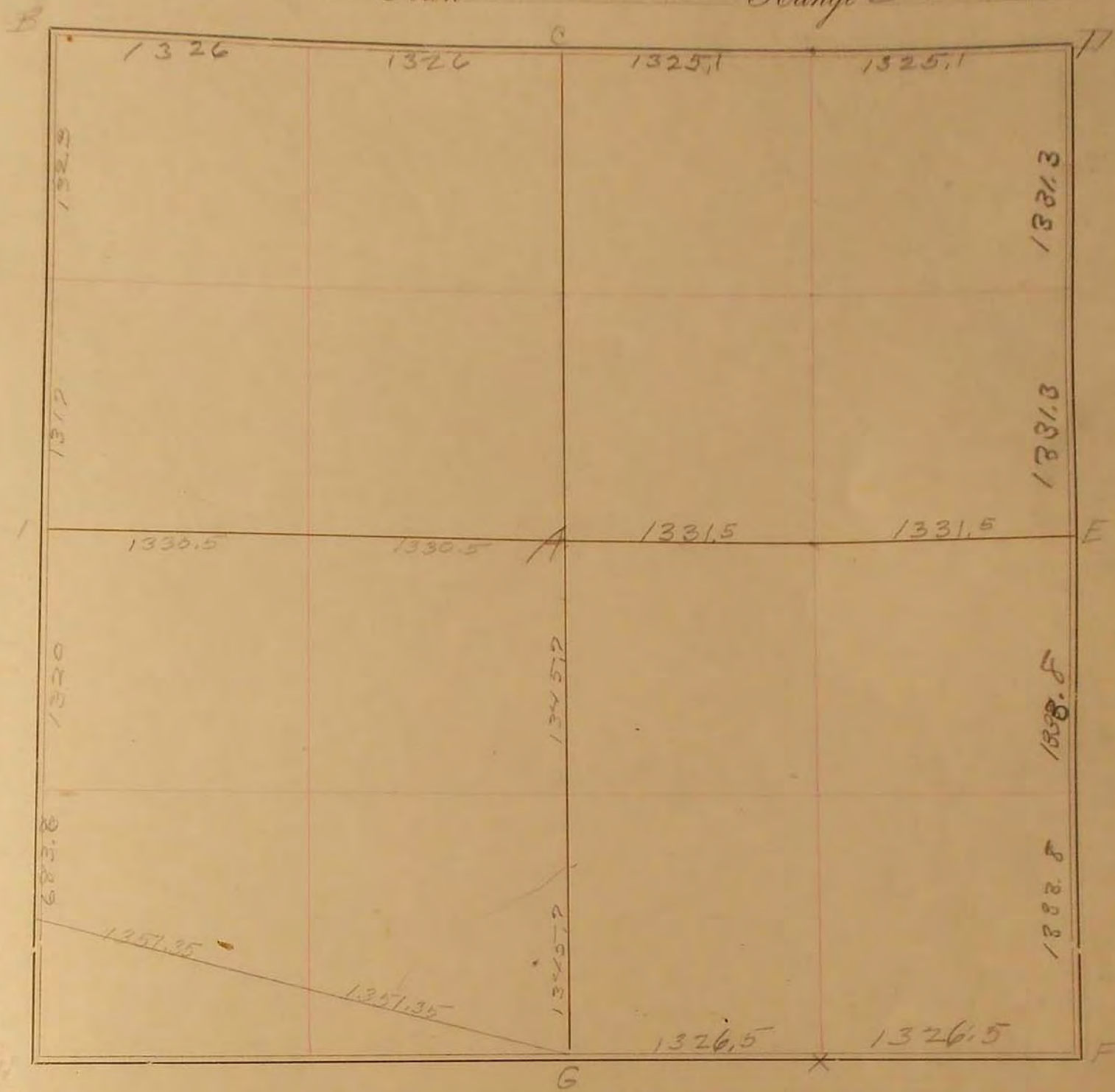

FIELD NOTES.

- A
- B Corner from point 33'S + 33'E
- C Corner " " 33'S
- D " " " 33'S + 33'W
- E " " " 33'N + 33'W
- F " " " 33'N
- G " " " 33'N
- H " " " 33'N + 33'E
- I
- X